

Xylophone

APPALACHIAN SPRING

for NEYS Rehearsals and Performances Only

Very slowly (♩ = 66)

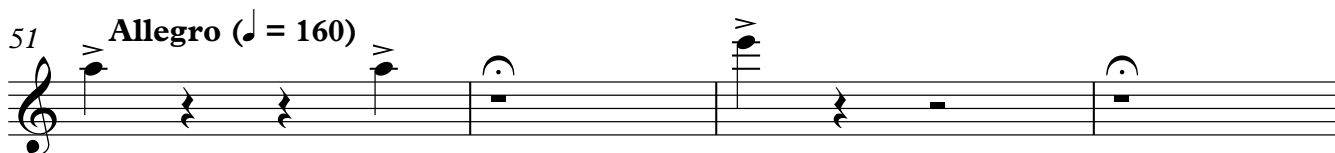
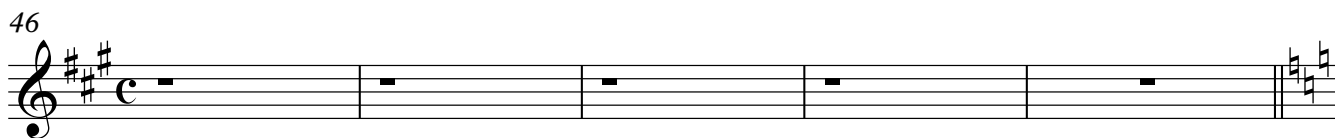
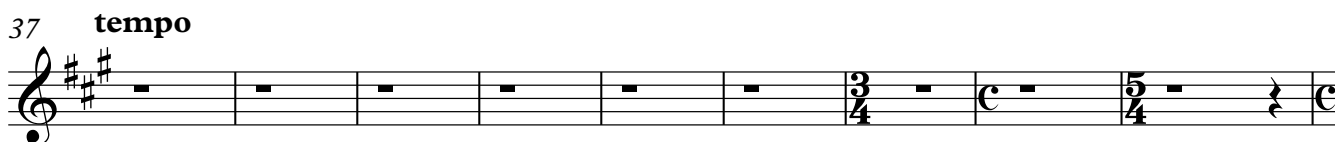
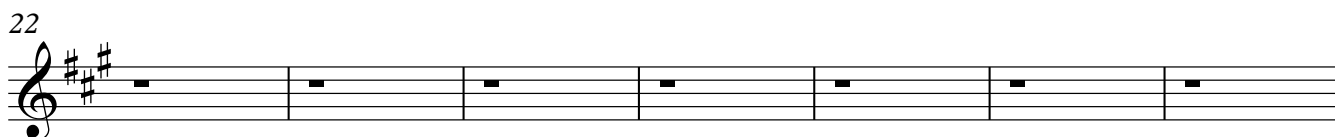
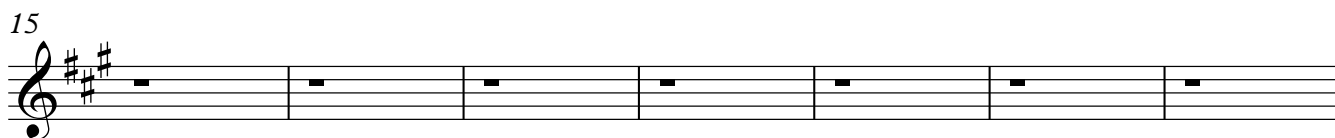
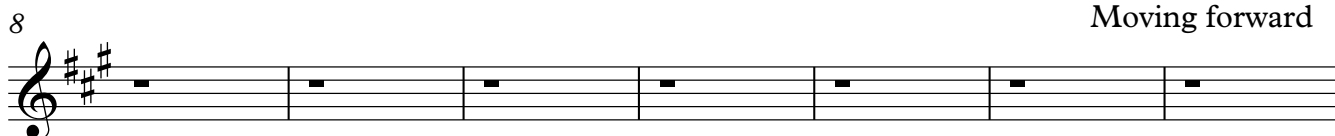
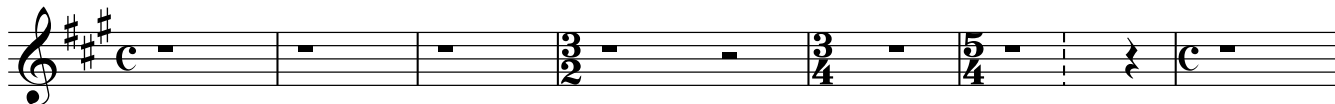

Xylophone

62 

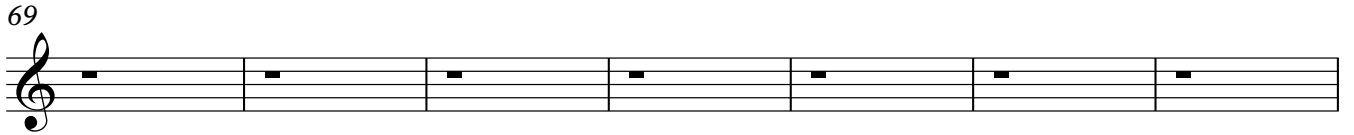
69 

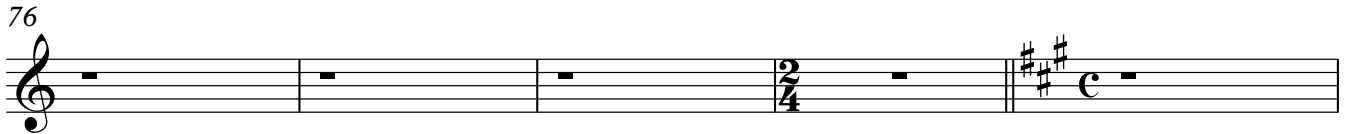
76 

81 

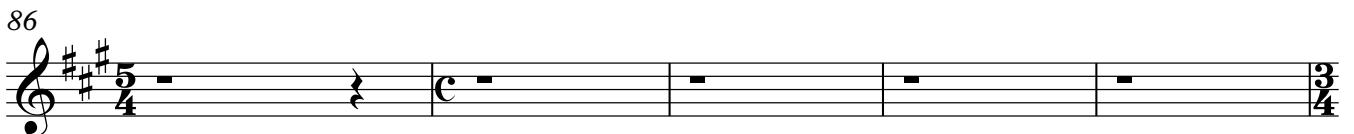
86 

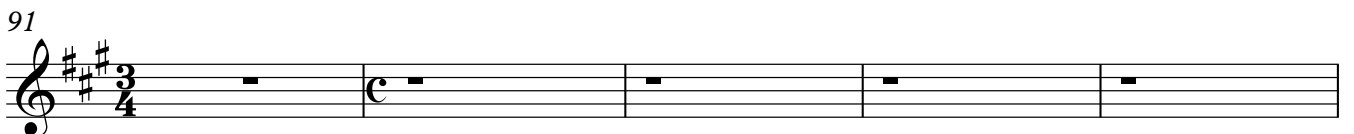
91 

96 

102 

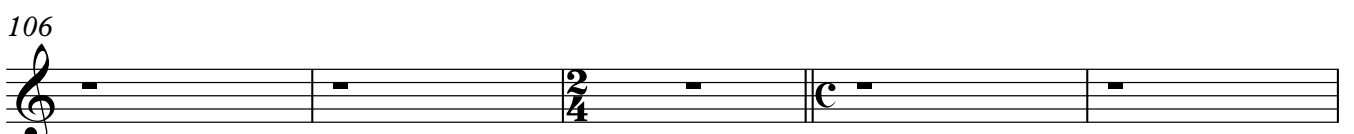
106 

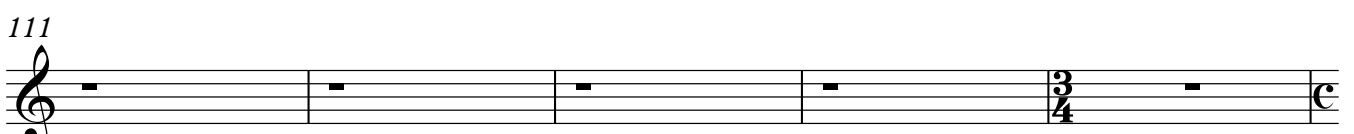
111 

Xylophone

116

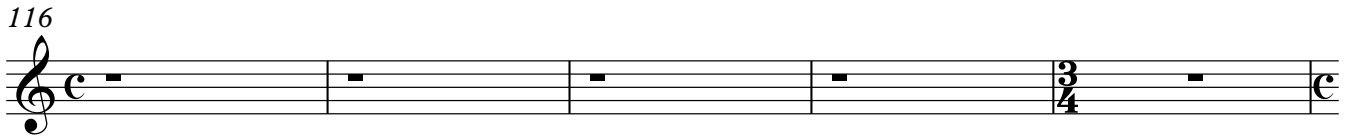

121

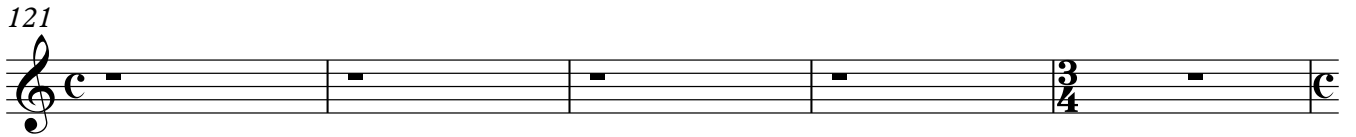

126

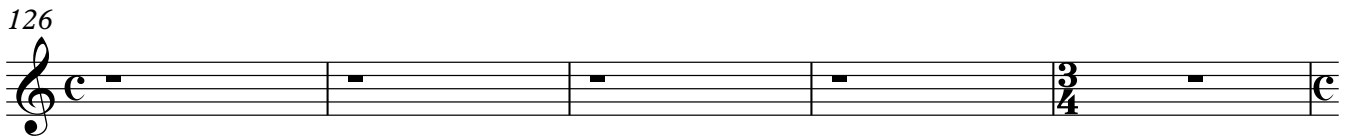

131

137

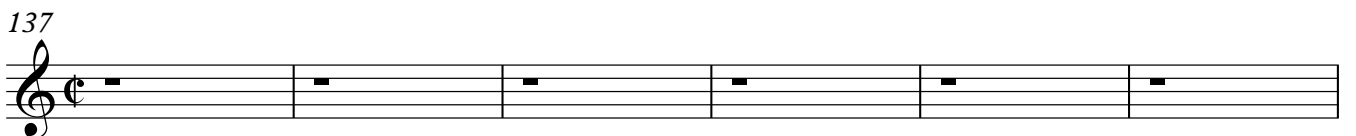

143

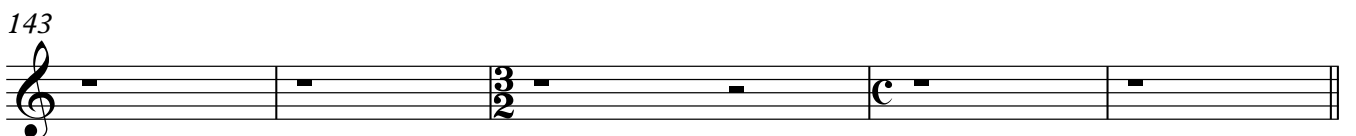

148

154

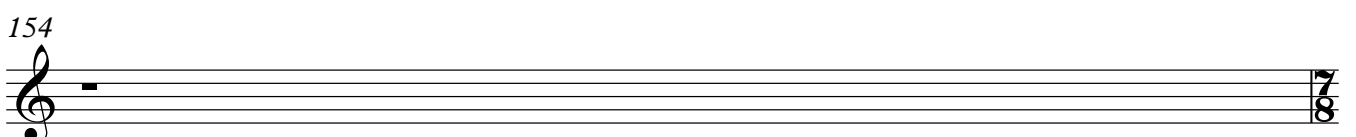

155

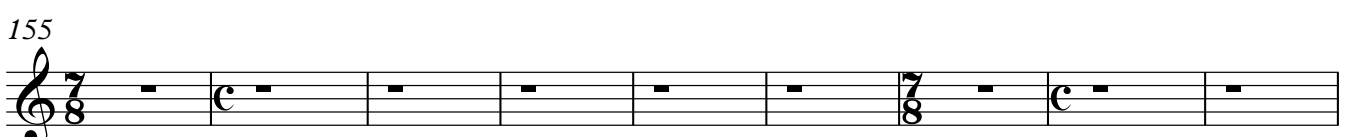

164

Xylophone

173

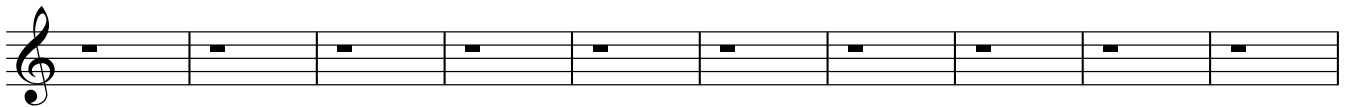

183

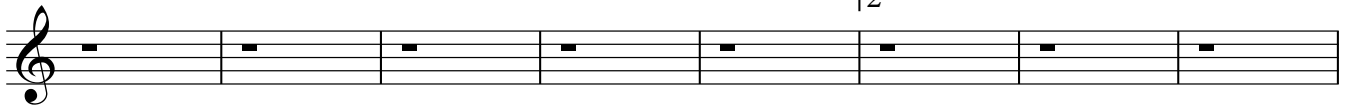

191

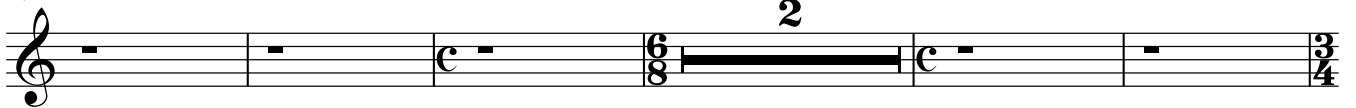

198

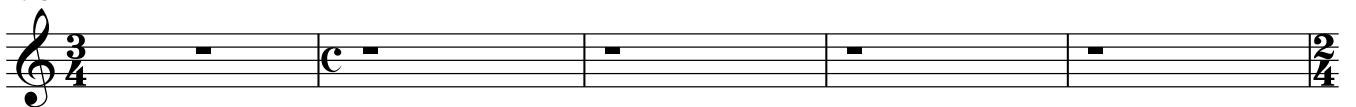

203

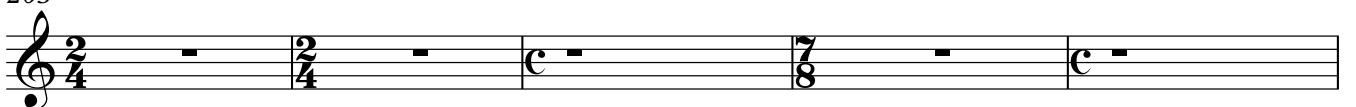

208

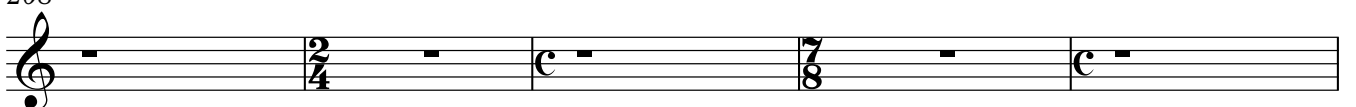

213

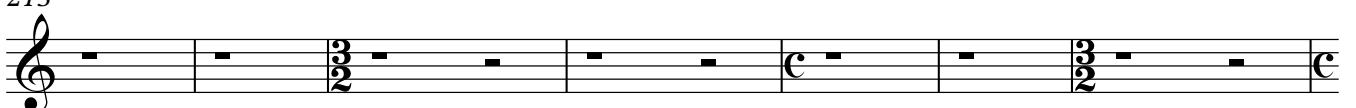

220

227

233

Xylophone

239

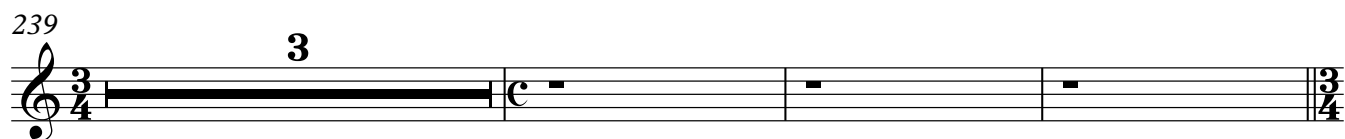

245

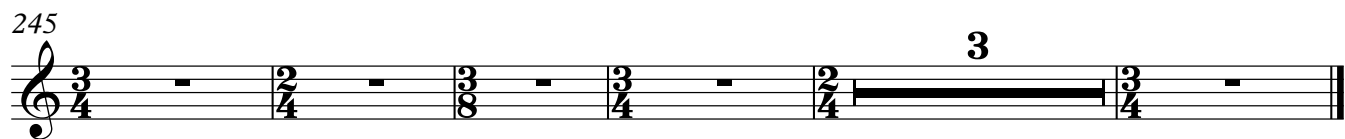
