

Viola

Concerto in C Major for Cello and Orchestra

Joseph Haydn
Arranged by S. Jiang
For NEYS rehearsals and concerts only.
Please DO NOT take home.
Practice parts are on NEYS website.

♩ = 132

5

f

5

p *f*

9

15

20

A
p

28

B
f

32

36

41

C
p

47

pp

52

V *V*

56

61

66 **D**

pp

70

pp

74

80

E

p

pp

87

pp

93

98 **F**

104

G

pp

111

118 **H**

123

128 **I**

135 *forz.* *p*

141 **J**

144

151

157 **K** *rinf.* *fz*

163

169

173 **L** *p*

181 *V*

188 **M** *V*

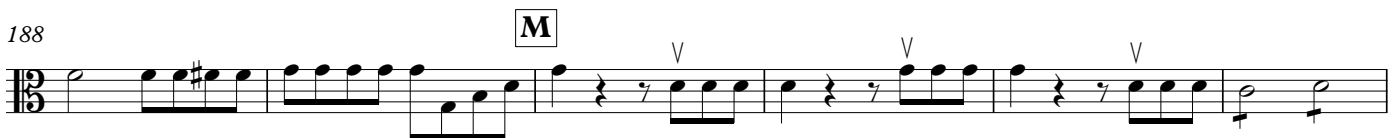

194

199

N

206

211 O

217

222

P

229

236 Q

241

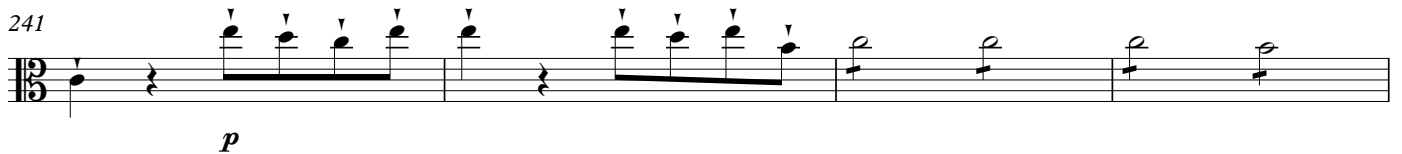

245

250

