

Concerto in C Major

Joseph Haydn

Viola

1st Movement

Arranged by Shan Jiang

For NEYS rehearsals and
performances ONLY!

Please DO NOT take home

Moderato

6

10

A

15

20

B

25

30

30

C

35

40

40

D

45

E

V.S.

Viola

49

52

57

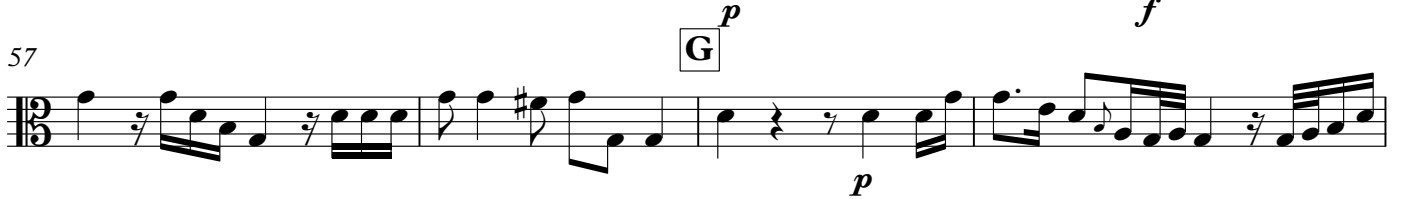

61

65

70

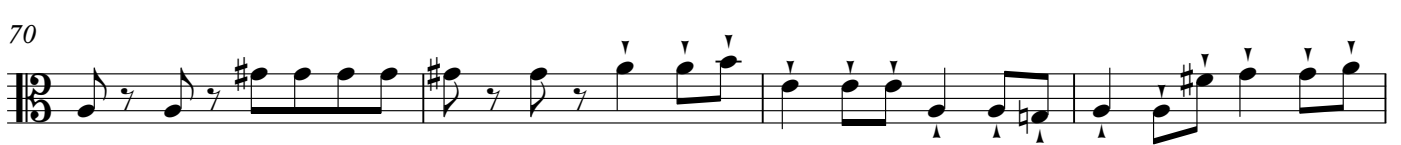

74

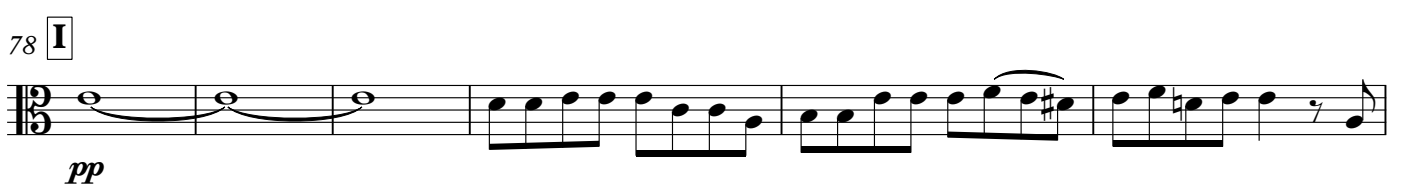
78 **I**

84

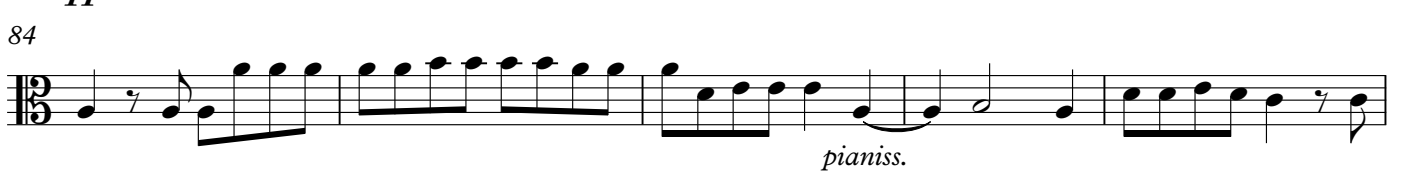
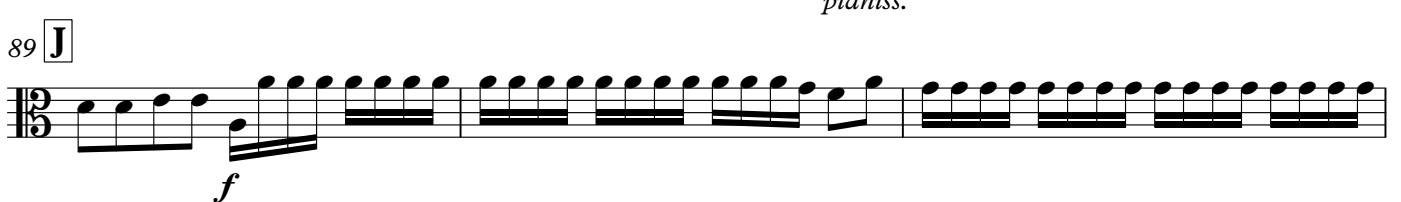
89 **J**

92

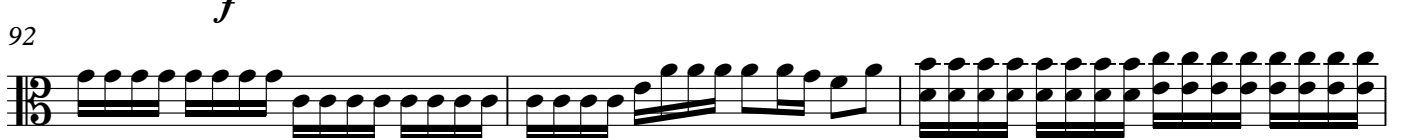

Viola

95

K

100 00

105 **L**

110

115

M

120

124

129

N

Adagio

133
